University of Colorado

Boulder | Colorado Springs | Denver | Anschutz Medical Campus

University of Colorado

Office of the President
Vice President and Chief Financial Officer

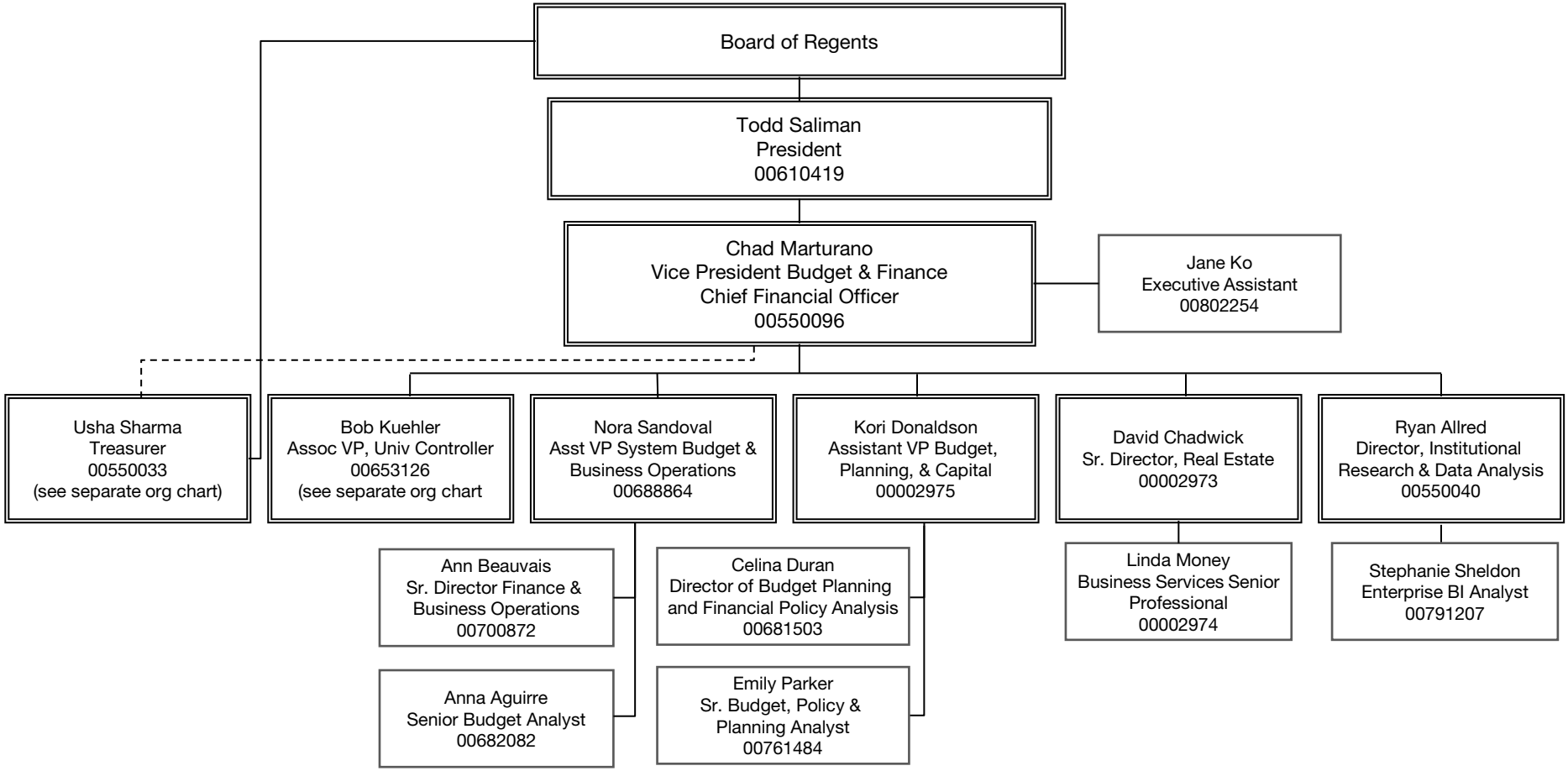

July 2024

In accordance with Regent Policy 2-K, the office of the Board of Regents,
Internal Audit, Treasurer and the University Counsel report functionality to the Board of Regents.
The Treasurer reports administratively to the VP and Chief Financial Officer